

PLANNING COMMITTEE ADDENDUM Item K Presentation – 56 & 58 Barn Rise, Brighton

2.00PM, WEDNESDAY, 7 JULY 2021

COUNCIL CHAMBER, HOVE TOWN HALL

Agendas and minutes are published on the council's website www.brighton-hove.gov.uk. Agendas are available to view five working days prior to the meeting date.

Electronic agendas can also be accessed through our meetings app available through [ModernGov: iOS/Windows/Android](#)

This agenda and all accompanying reports are printed on recycled paper

ADDENDUM

ITEM		Page
K	BH2021/00320 - 56 & 58 Barn Rise, Brighton - Full Planning	1 - 32

56 And 58 Barn Rise

BH2021/00320



**Brighton & Hove
City Council**

Application Description

- Remodelling of existing dwellings incorporating ground floor and first floor extensions to create an additional storey, side rooflights, front balconies & rear terraces at first floor level, landscaping with associated alterations.



Brighton & Hove
City Council

Map of application site

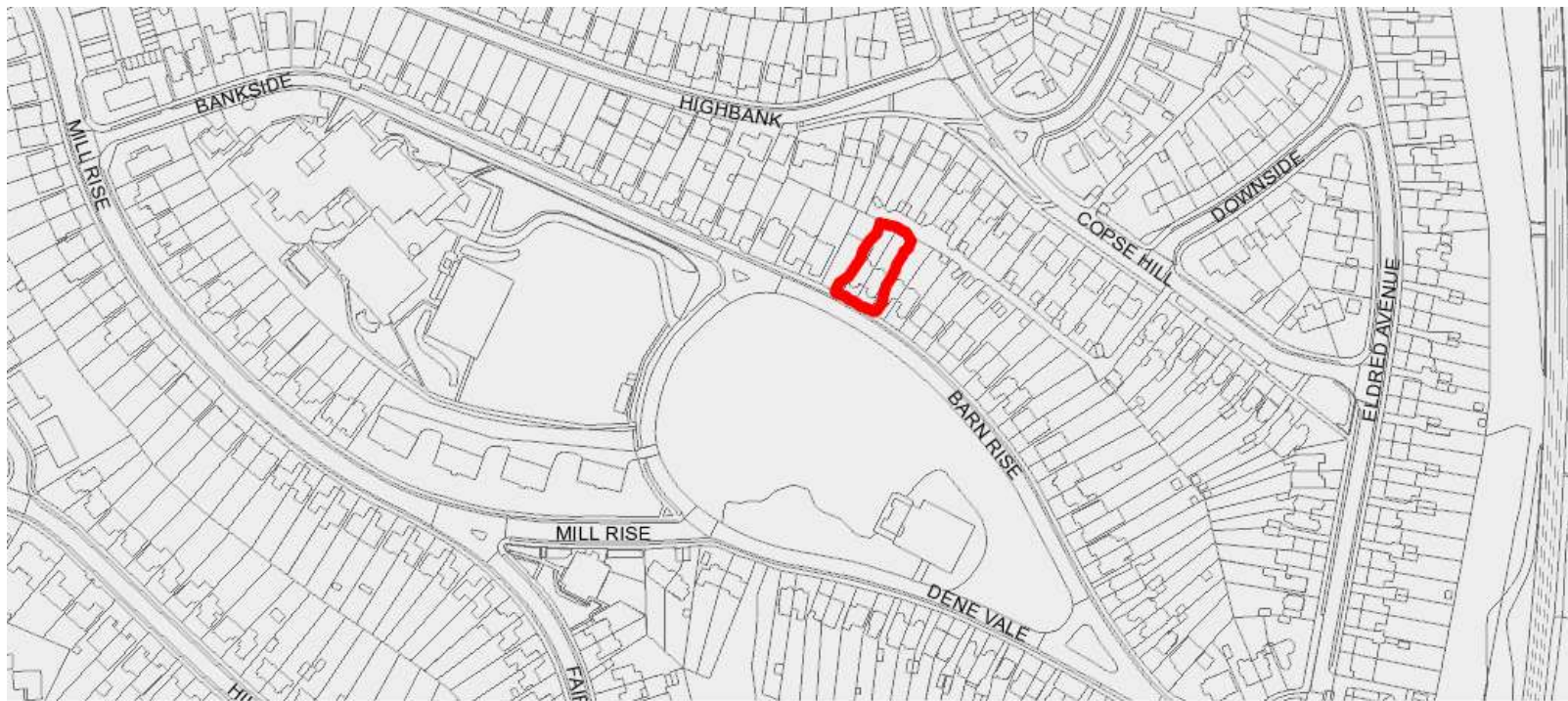

Brighton & Hove
City Council

Existing Location Plan

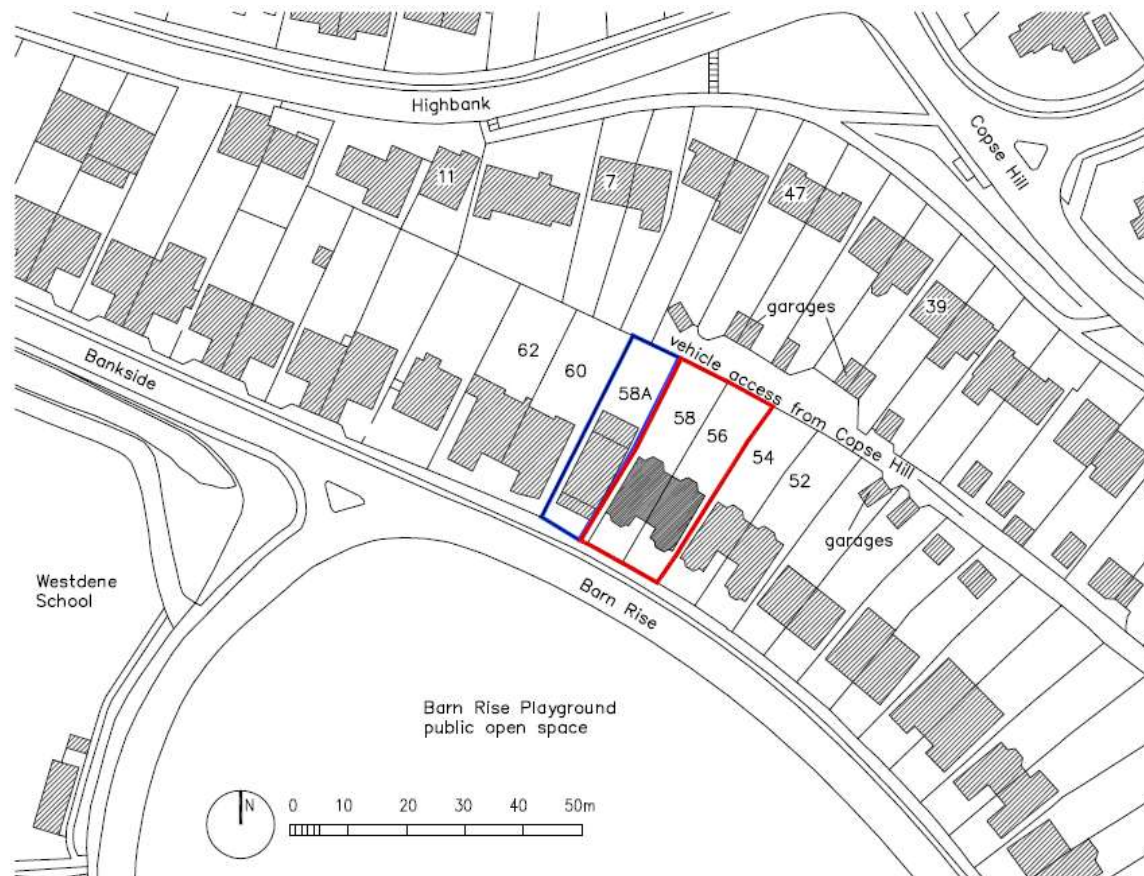

1802/P/001/ A



Aerial view of site



Brighton & Hove
City Council

3D Aerial view of site

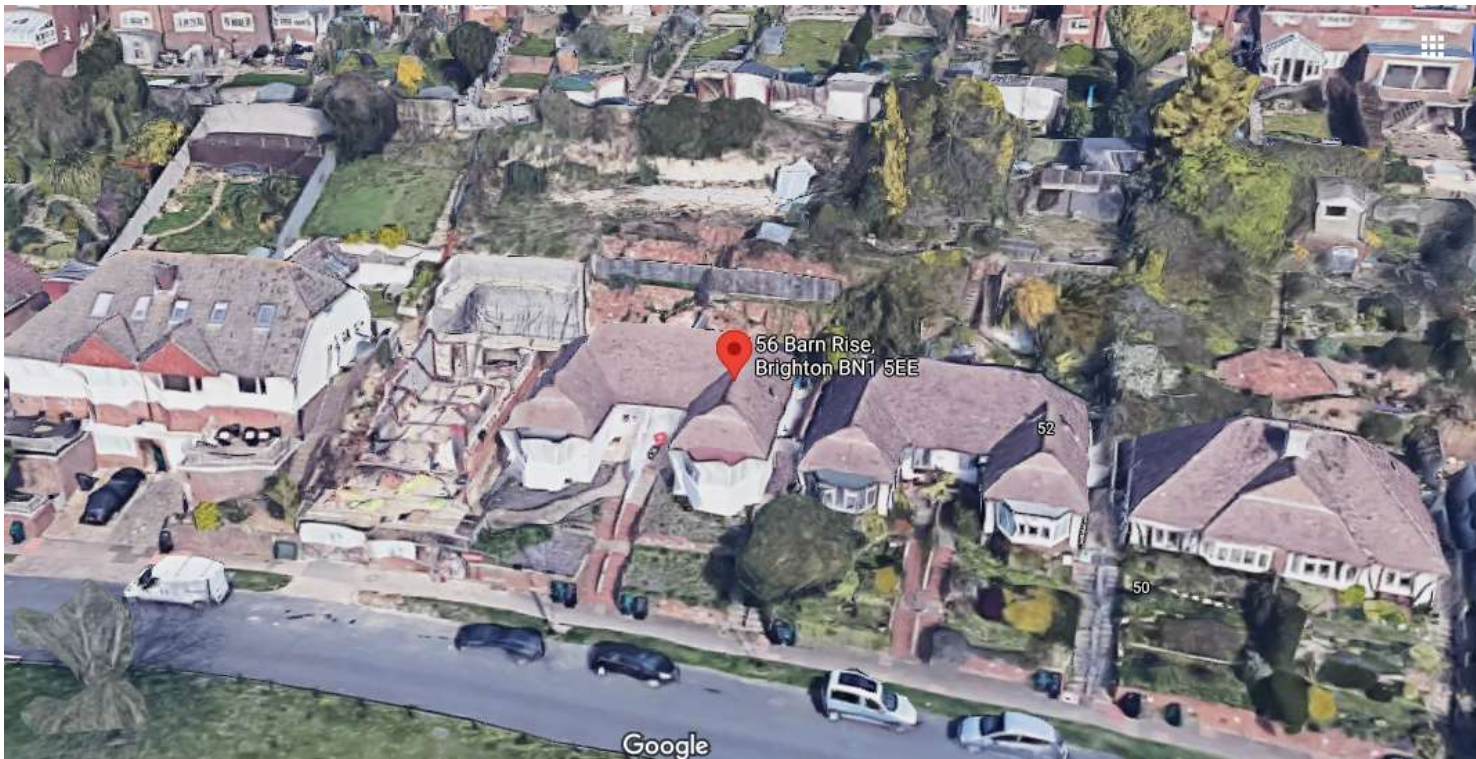

Brighton & Hove
City Council

3D Aerial view of site



Brighton & Hove
City Council

Street photo of site



Brighton & Hove
City Council

Street photo of site



Brighton & Hove
City Council

Other photo(s) of site



Brighton & Hove
City Council

Other photo(s) of site



Brighton & Hove
City Council

Other photo(s) of site



Brighton & Hove
City Council

Photos from rear



VIEW SOUTHWEST FROM UPPER LEVEL OF SITE



VIEW WEST FROM UPPER LEVEL OF SITE

Photos from rear



SHARED ACCESS DRIVEWAY TO REAR OF SITE



STEPPED ACCESS TO REAR GARDENS



REAR OF EXISTING BUNGALOWS



Brighton & Hove
City Council

Proposed Block Plan



Barn Rise Playground
public open space



15

1802/P/001/ A



Split of uses/Number of units

- Remodelling of two existing semi-detached bungalows (2 bedrooms) to provide two 4-bedroomed houses



Brighton & Hove
City Council

Existing Front Elevation

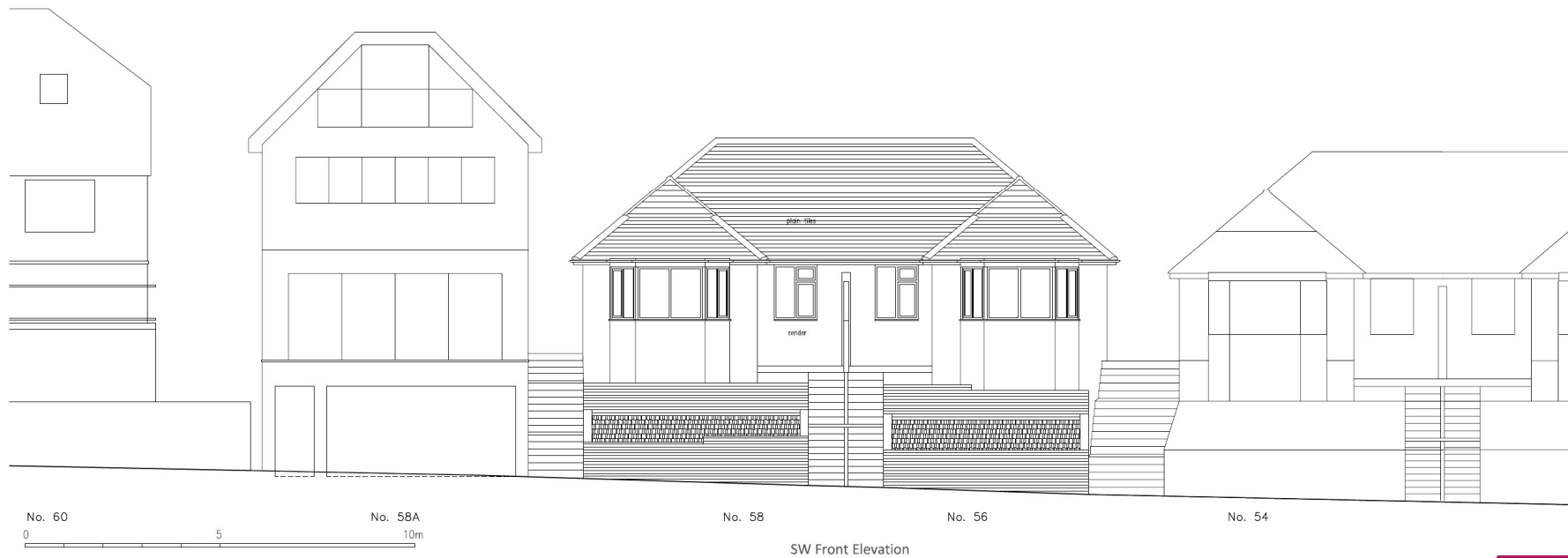

17

2009/P/003



Proposed Front Elevation

18



2009/P/202/ A



Existing Rear Elevation

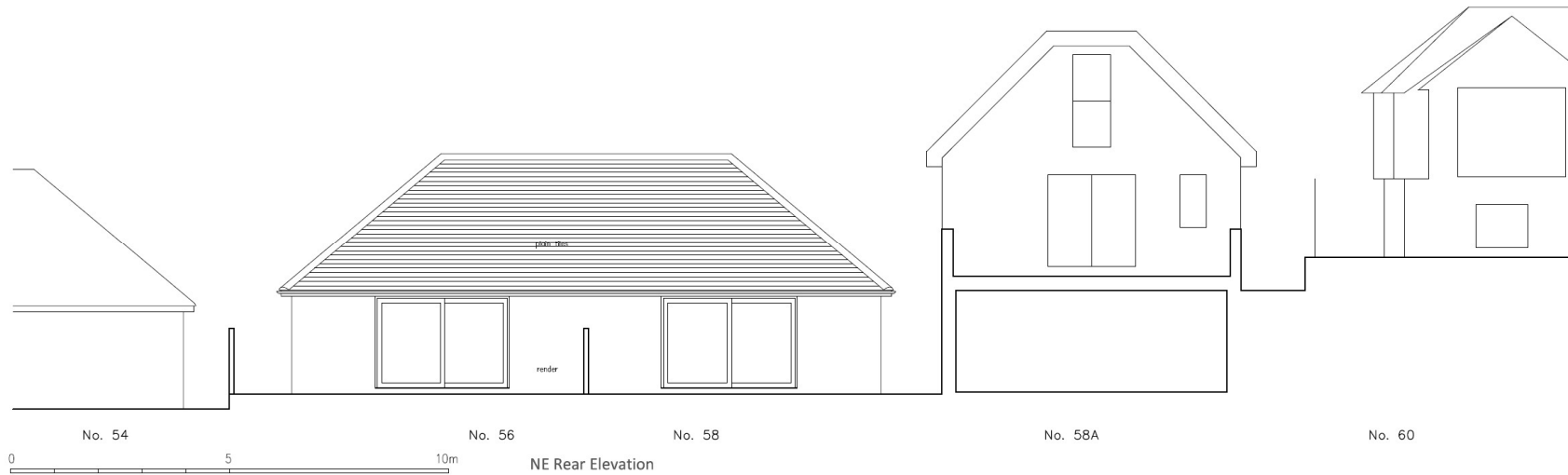

19

2009/P/003



Proposed Rear Elevation

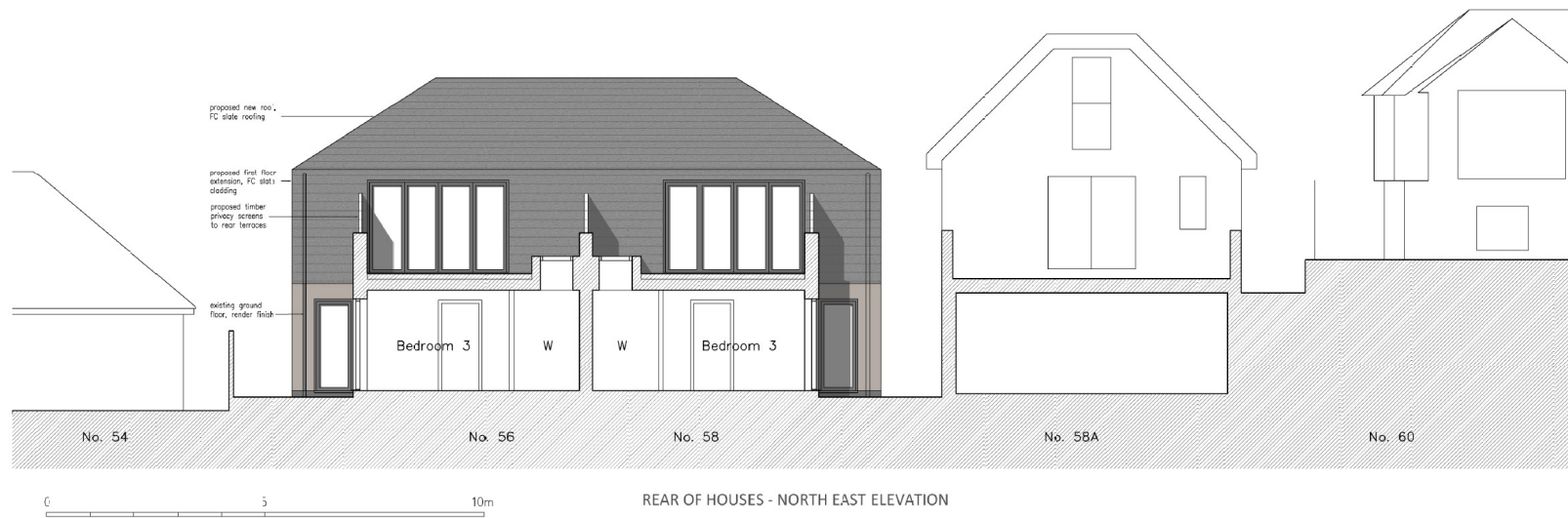

2009/P/205/ A



Existing Site Section(s)

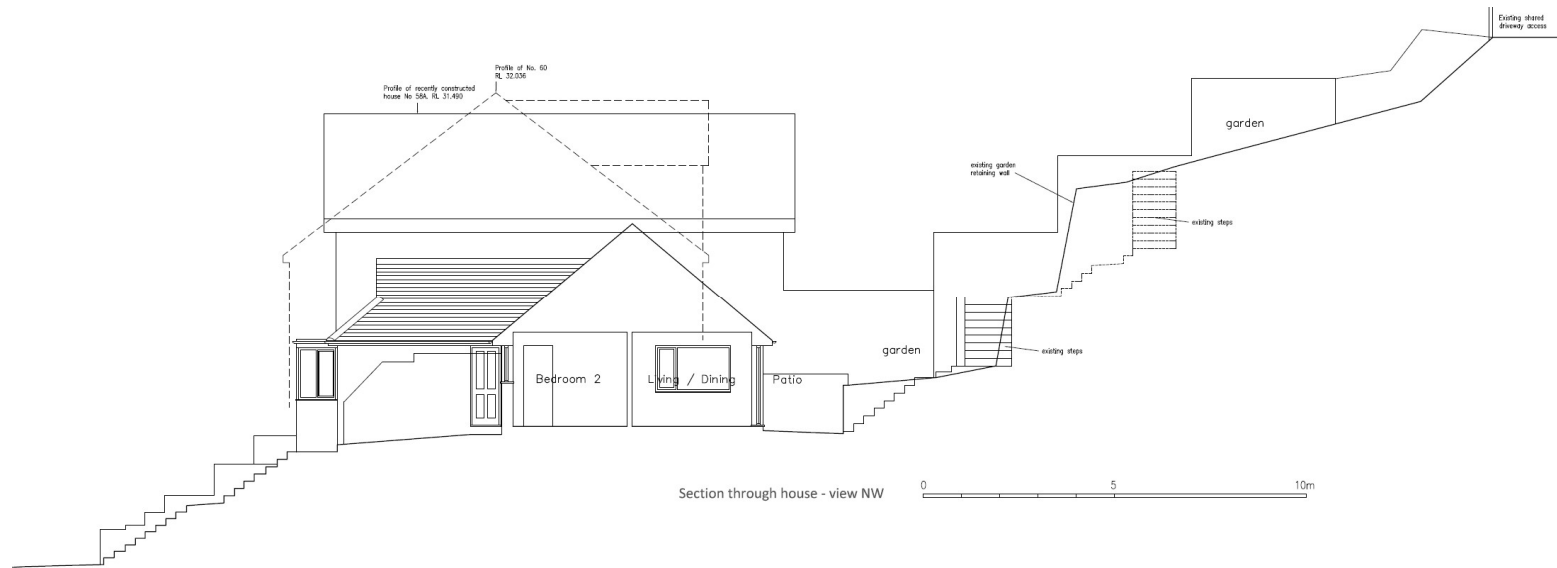

21

2009/P/003



Proposed Site Section(s)

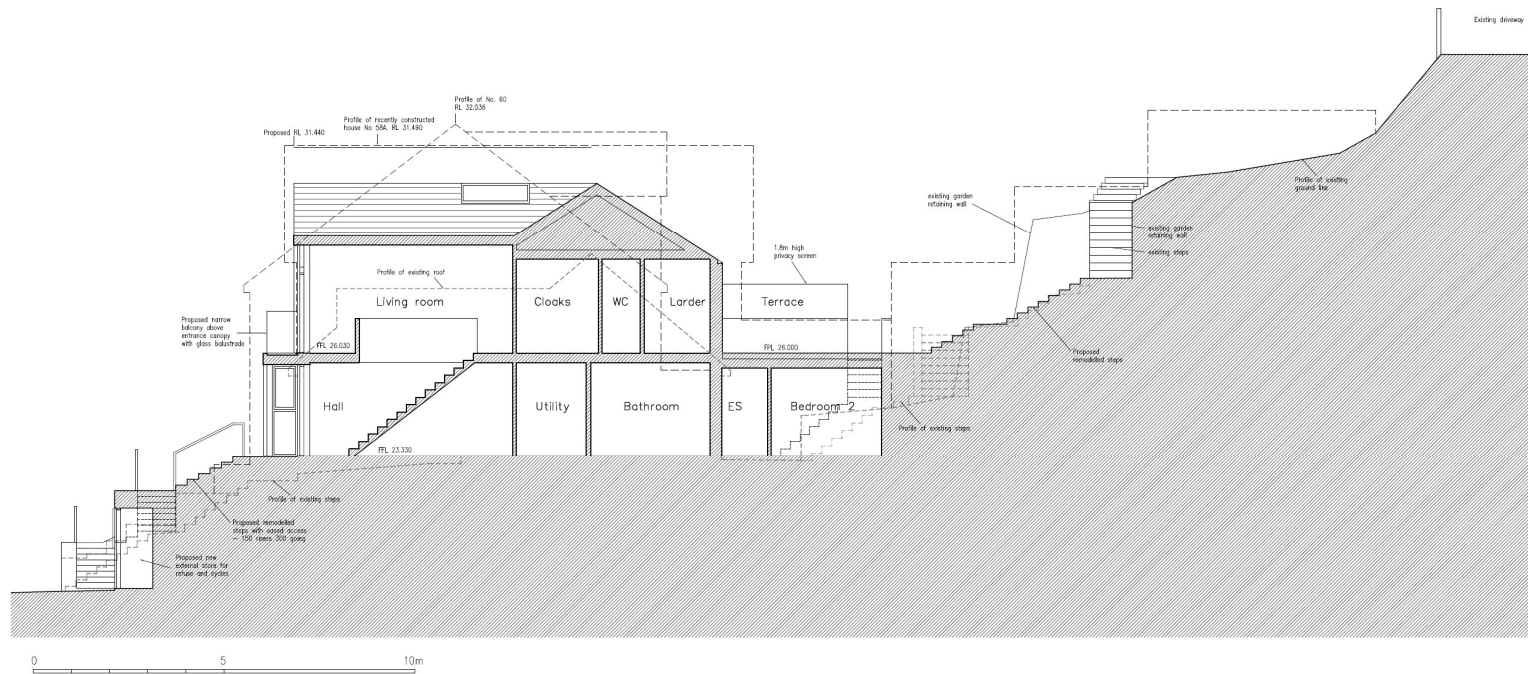

22

2009/P/201/ A



Proposed side (S/E) elevation



Brighton & Hove
City Council

Proposed (N/W) elevation



Proposed rear elevation



REAR OF HOUSES - NORTH EAST ELEVATION

Existing site plan/floor plan

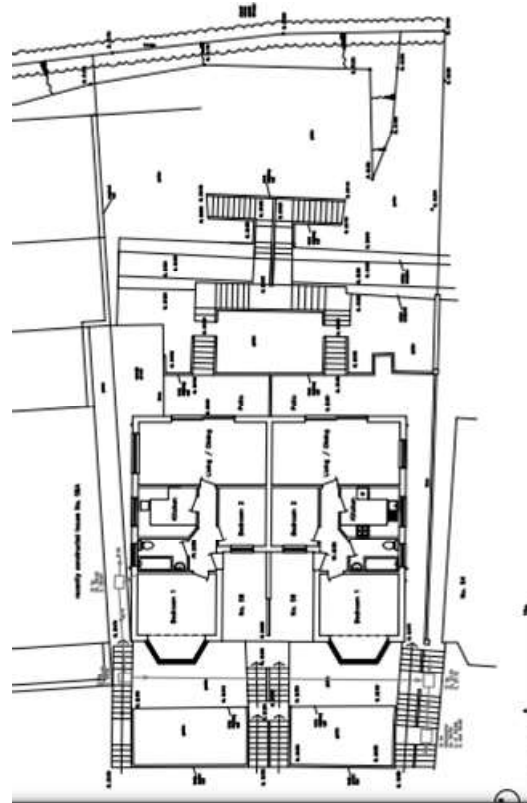

26

2009/P/003



Proposed floorplans (ground)

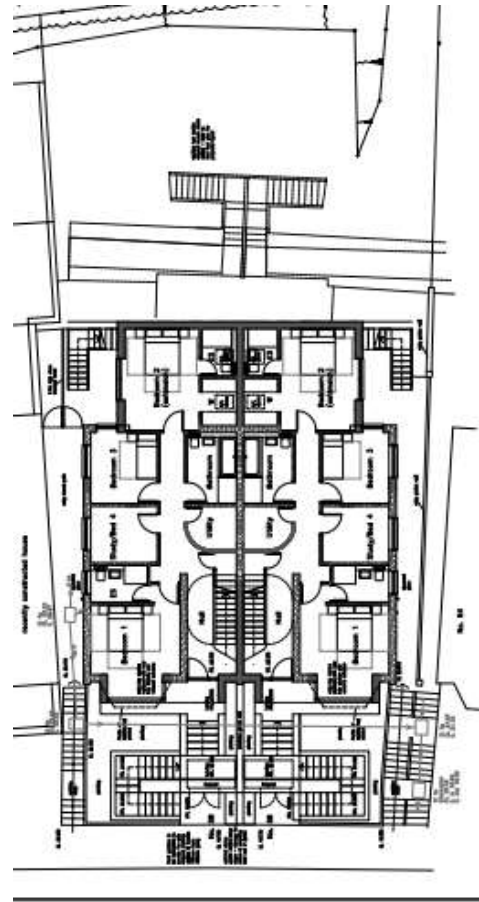

Proposed floorplans (first)

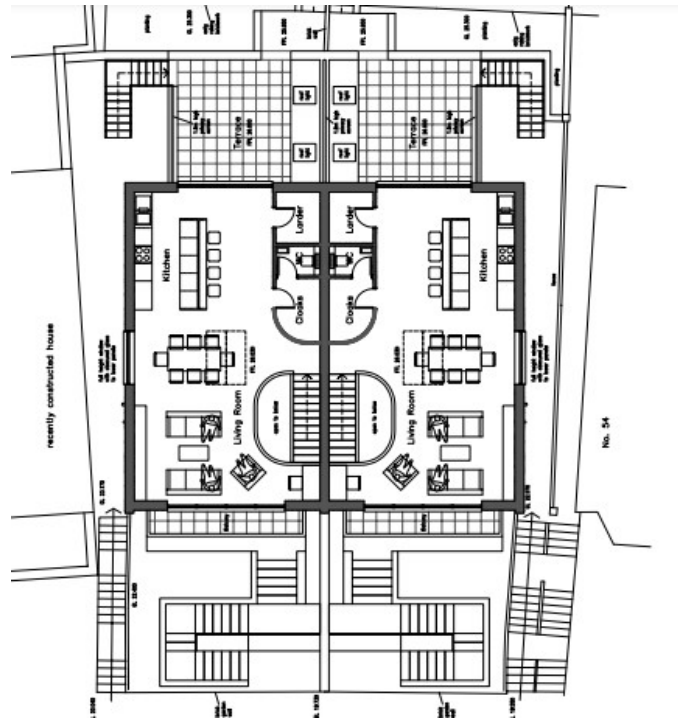

Brighton & Hove
City Council

Existing and proposed visual(s)



VIEW OF SITE FROM SOUTH AS EXISTING



Existing and proposed visual(s)



VIEW OF SITE FROM SOUTHWEST AS EXISTING



Key Considerations

- Design and Appearance
- Residential amenity



Brighton & Hove
City Council

Conclusion and Planning Balance

- The application no longer includes the raised garden room and parking area originally proposed to the rear and reduces the height of the dwellings.
- Whilst a contemporary design, the character of the area is mixed and can accommodate the proposal without harm
- The additional storey acts as a transition from the height of the houses to the n/w and the bungalows to the s/w
- The proposal has only a relatively modest extended footprint compared to existing and would not harm residential amenity
- **Approval** is therefore recommended.

